

PLAN SHOWING THE PROPOSED CONSTRUCTION OF THE

RESIDENTIAL BUILDING IN S.NO. 272/P OF

KORATTUR VILLAGE, SAIDADET TALUK CHINGLEPOT

DISTRICT

SCALE 1" 8'0" (1:100)

Planning Permit No. A/510/90

APPROVED

SUBJECT TO THE CONDITIONS IN THIS OFFICE LETTER.

No. A/1988/90 Date 15-4-90

FOR MEMBER SECRETARY
MADRAS METROPOLITAN
DEVELOPMENT AUTHORITY
MADRAS - 600 008.

FOR OFFICE USE ONLY

REVISED PLAN
A/1988/90

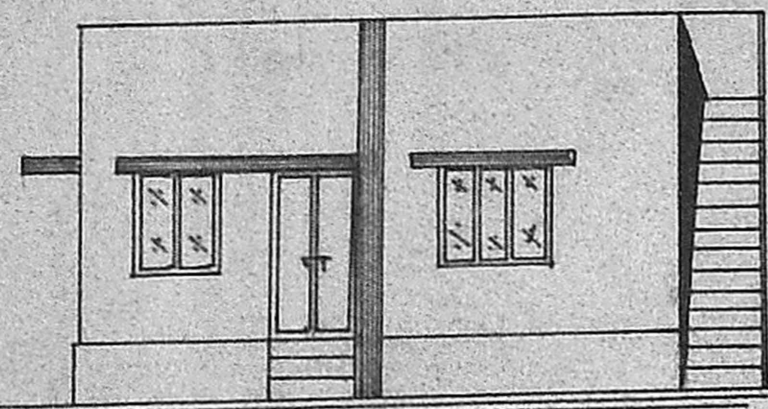

ELEVATION

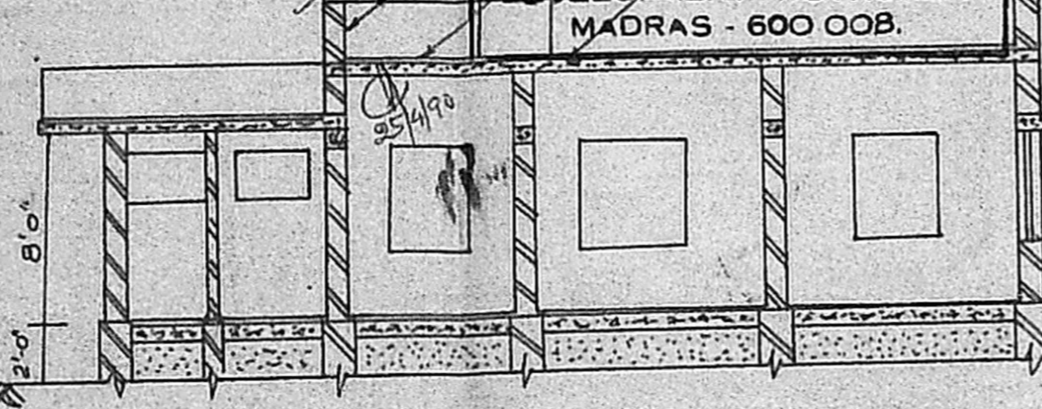
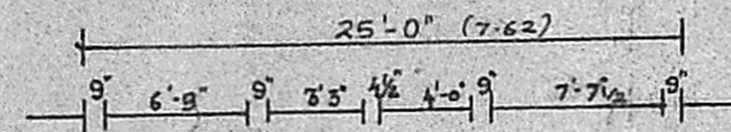

SECTION ON 'AB'

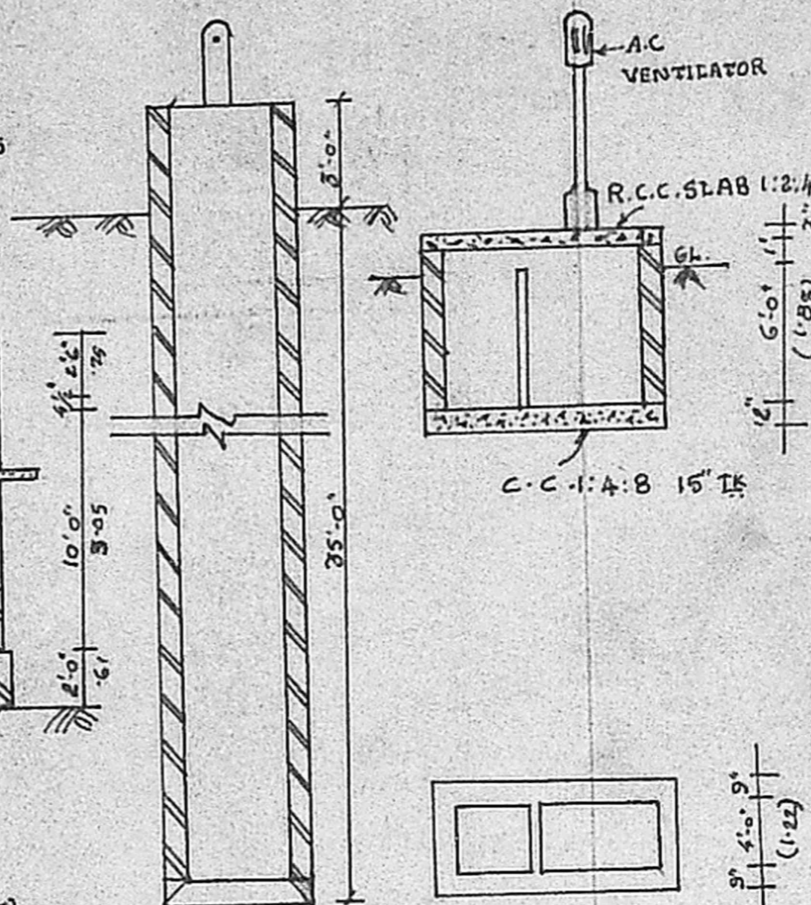

DETAILS OF WELL & S.T.

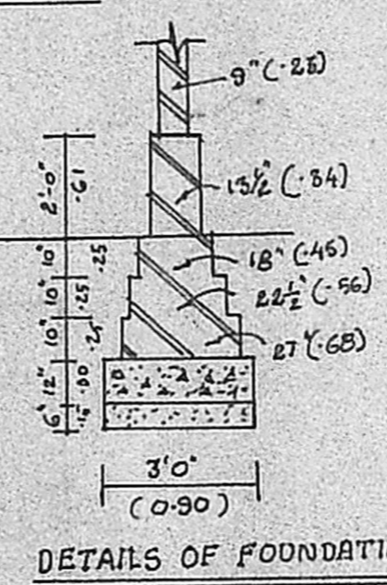

DETAILS OF FOUNDATION

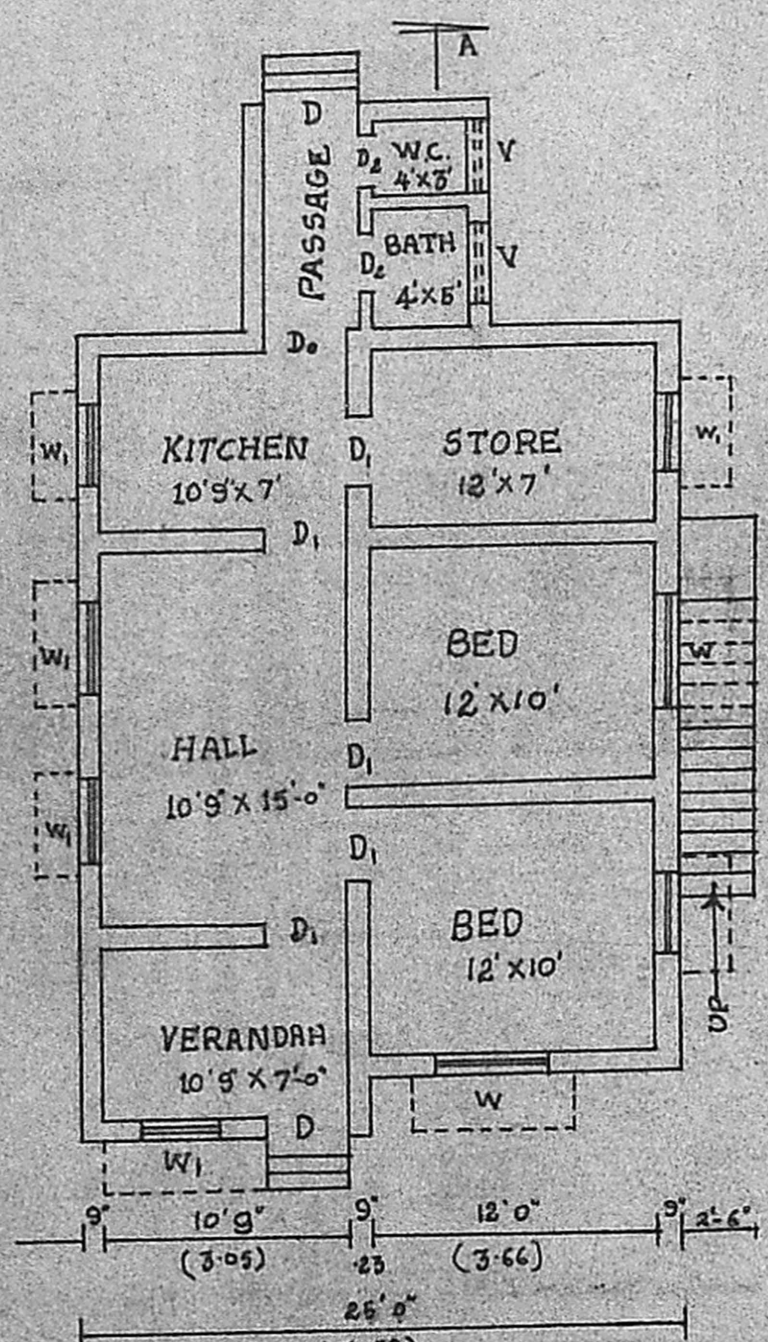

PLAN

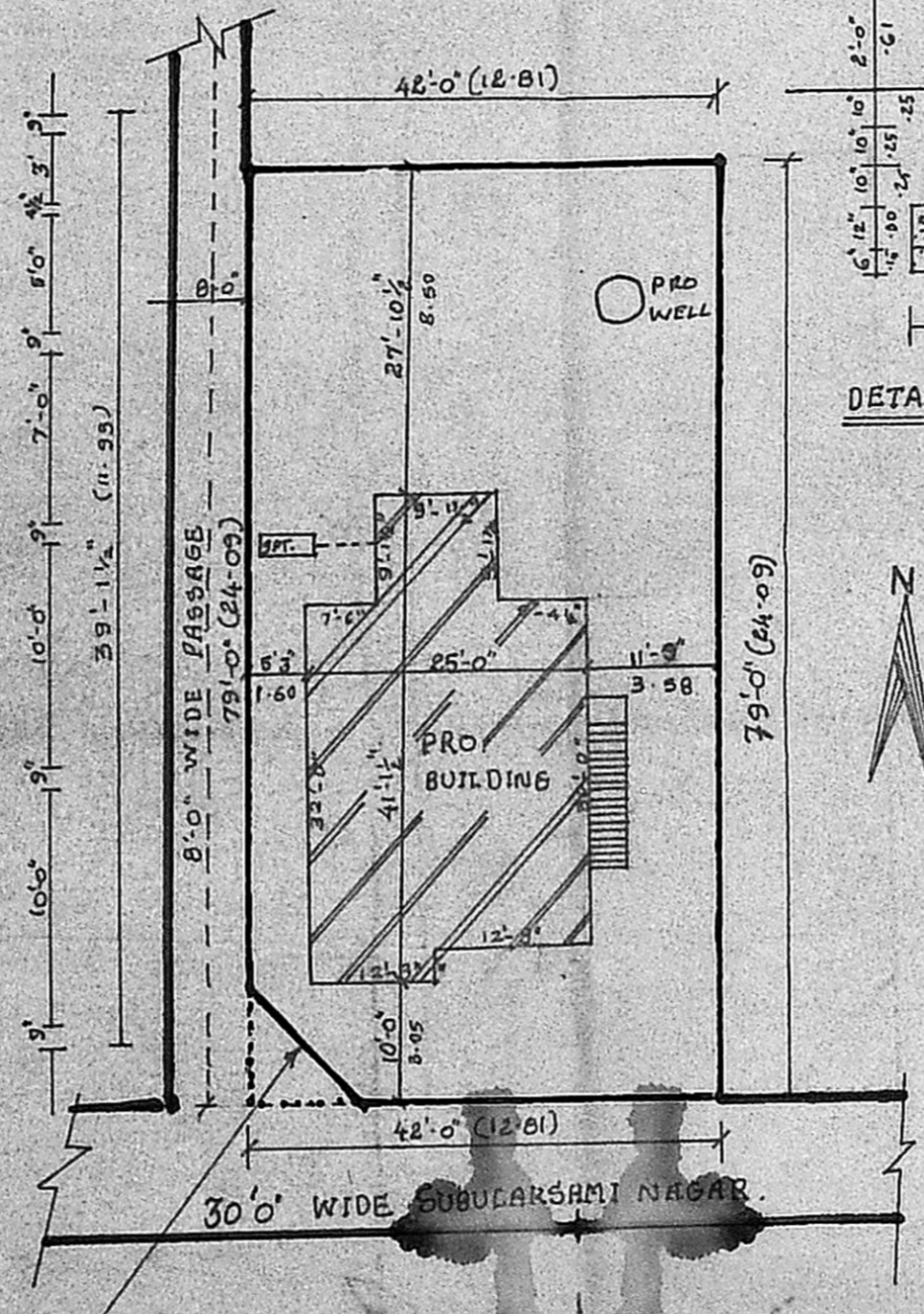

SITE PLAN

SCALE (1:200)

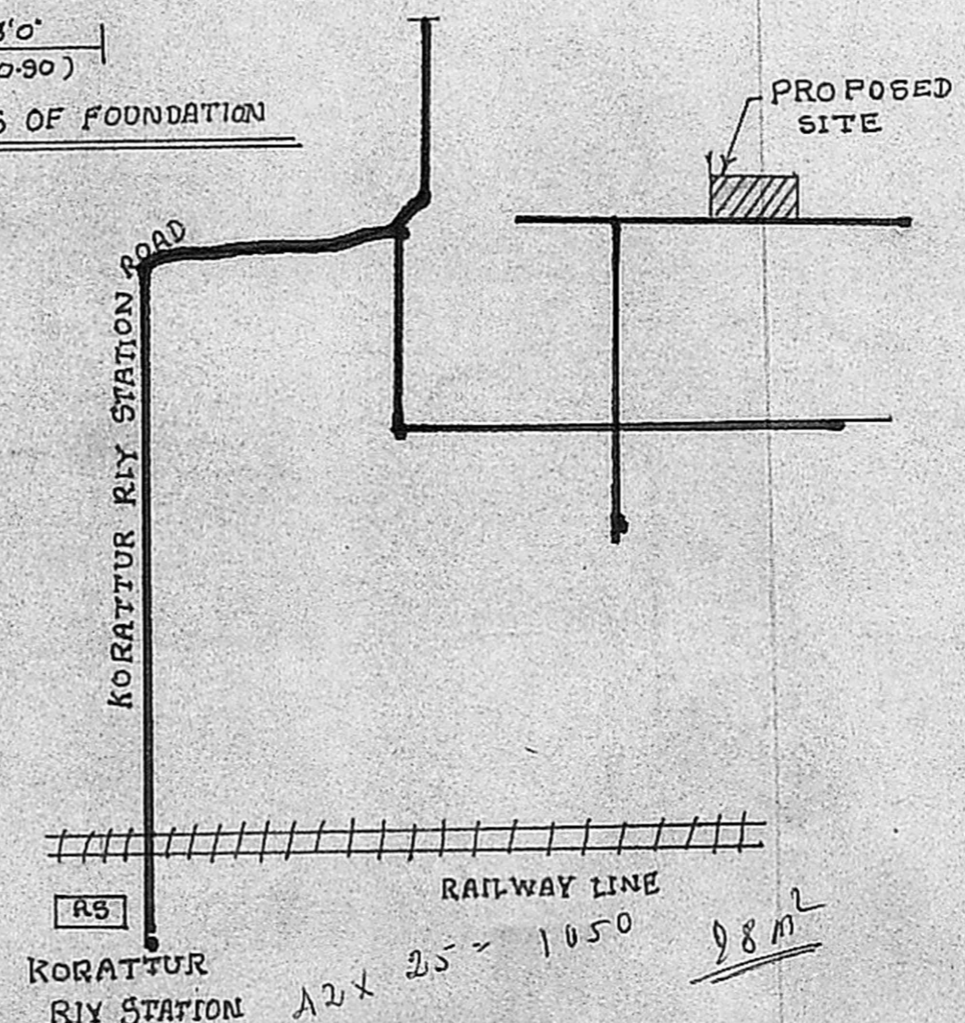

TOPO PLAN

NOT TO SCALE

REFERENCE

	Sq. FT.	Sq. M.
PLOT AREA	= 3318	308.4
PLINTH AREA	= 867	80.6
COVERGE	= 26.1 %	
F. S. I	= 0.26	

COLOUR INDEX

PLOT BOUNDARY	
PRO. CONSTRUCTION	
EXG. STREETS	

SCHEDULE OF JOINERY

D DOOR (PANELLED)	= 8'-3" X 6'-6"
D ₁ " " "	= 3'-0" X 6'-6"
D ₂ " " "	= 2'-6" X 6'-0"
W. WINDOW (PANELLED)	= 4'-6" X 4'-0"
W ₁ " " "	= 3'-0" X 4'-0"
V VENTILATOR	= 3'-0" X 2'-0"

A.S. Srinivasan, DCE (AMIA)
LICENSED SURVEYOR,
AMBATTUR & AVADI TOWNSHIPS.
SRINIVASA CONSTRUCTIONS,
339, TIC ROAD,
AMBATTUR, MADRAS-600 058.
LICENSED SURVEYOR.

A.S. Srinivasan
OWNER